



**Sheffield**  
Gastroenterology

**WEO** World  
Endoscopy  
Organization  
**CENTRE OF EXCELLENCE**



The  
University  
Of  
Sheffield.



# The 24<sup>th</sup> Annual Meeting of the: **UK and Ireland Endoscopic Ultrasound Society**

Wednesday, 29th November 2023

Crown Plaza Hotel  
Sheffield

CPD Accreditation awaited



ROYAL HALLAMSHIRE HOSPITAL  
DOB: AGE: SEX: 17/06/2023 11:02:20



AME: 1: <100% 1: 19.8 15:10.6 HE-P ±7.5 :14 : 4 G: 9

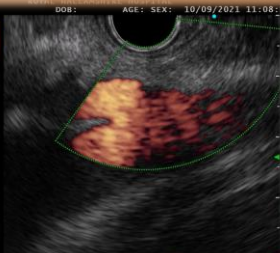

## Dear GI Friends & Colleagues,



We are delighted to invite you to the 24<sup>th</sup> Annual Meeting of the UK and Ireland Endoscopic Ultrasound Society in Sheffield. We aim to allow all those involved in EUS or aspiring to practice in big or small centres to meet and share experiences and education to improve our practice across the UK and Ireland



This one-day meeting aims to cover both the daily challenges and up-to-date advances to improve care for patients undergoing endoscopic ultrasound. We have carefully chosen a practical "What do I do with" or "How I do it" approach with presentations and interactive diagnostic live demonstrations delivered by some of the leading UK and Ireland specialists in EUS who will all bring their invaluable insights. With this in mind, the meeting is relevant to the whole EUS community and we hope to encourage open discussion about the best possible ways of working together in this advancing and exciting specialty.

We really want to stress that this meeting is for everyone involved in practicing, training or considering EUS

**So please book in your study leave and share this brochure with anyone in your department who you think may be interested.**

Best wishes,

Dr Jennifer Campbell & Prof Andrew Hopper

On behalf of the local and UKIEUS Team

## **The Pancreatic Society of Great Britain Meeting Nov 30<sup>th</sup> & Dec 1<sup>st</sup> Crown Plaza Sheffield**

This year we are also hosting the PSBGI meeting in Sheffield!

Please stay on if you can for this unique multidisciplinary meeting.

Registration and agenda link below.



**To register for the UKIEUS and/or  
PSGBI meetings click or go to:**

[PSGB&I 48th Annual Meeting 2023 |  
Pancreatic Society of Great Britain and  
Ireland \(psgbi.org\)](https://www.psgbi.org)



## National Faculty

### **Dr Katherine Hickman**

Consultant Radiologist  
Addenbrookes Hospital Cambridge

### **Dr Gavin Johnson**

Consultant Gastroenterologist,  
University College London

### **Dr Natalie Phillips**

Consultant Gastroenterologist  
Imperial College London

### **Dr Bharat Paranandi**

Consultant Gastroenterologist, Leeds

### **Dr Tareq El-Menabawey**

Consultant Gastroenterologist,  
University College London

### **Dr Ian Penman**

Consultant Gastroenterologist,  
Glasgow

### **Dr Nadeem Tehami**

Consultant Gastroenterologist,  
Southampton

### **Dr Dushyant Shetty**

Consultant Radiologist  
Addenbrookes Hospital Cambridge

### **Dr Hussam Ahmed**

Consultant Gastroenterologist  
Barnsley

## Local Faculty

### **Dr Jennifer Campbell**

Consultant Gastroenterologist

### **Dr Hey-Long Ching**

Consultant Gastroenterologist

### **Dr Muhammad Arslan Saleem**

Clinical Fellow in Gastroenterology

### **Professor Andrew Hopper**

Consultant Gastroenterologist

### **Dr Sarah Jowett**

Consultant Gastroenterologist  
Bradford Royal Infirmary

### **Dr Venkat Mahesh**

Consultant Gastroenterologist,  
University College London

### **Dr Manu Nayar**

Consultant Gastroenterologist,  
Newcastle

### **Dr Matthew Huggett**

Consultant Gastroenterologist, Leeds

### **Dr Brinder Mahon**

Consultant Radiologist  
Queen Elizabeth Hospital Birmingham

### **Dr John Leeds**

Consultant Gastroenterologist,  
Newcastle

### **Dr Noor Bekkali**

Consultant Gastroenterologist  
Oxford

### **Dr Wafaa Ahmed**

Consultant Gastroenterologist  
Hammersmith Hospital  
London



# The 24<sup>th</sup> Annual Meeting of the UK and Ireland Endoscopic Ultrasound Society

Crown Plaza, Sheffield  
Wednesday, 29th November 2023



8:30 – 9:00

Registration

## *Session 1 Chairs Dr Venkat Mahesh & Dr Joe Geraghty*

09:00

**Welcome: Dr Manu Nayar & Dr Jennifer Campbell**

9.05 -9.30

**Interactive Live EUS Case 1:** Dr Bharat Paranandi & Dr John Leeds

9.30 - 9.45

**How I do it: Getting the best samples for my KPIs - Experience versus evidence**  
Dr Ian Penman

9.45 -10.00

**Interactive Live EUS Case 2:** Dr Bharat Paranandi & Dr John Leeds

10:15-10:30

**How I do it: Contrast and Elastography - Useful or over complicate?**  
Dr Katherine Hickman

10.30 -11.00

Coffee

## *Session 2 Chairs Dr Nadeem Tehami & Dr Sarah Jowett*

11:00-11:20

**Interactive Live EUS Case 3** Dr Noor Bekkali & Dr Andy Hopper

11.20 -11:40

**How I do it: Pancreatic Pseudocyst and Necrosis treatment**  
Dr Matthew Huggett

11:40-12.15

**Interactive Live EUS Case 4** Dr Noor Bekkali & Dr Andy Hopper

12:15- 12:30

**How I do it: EUS for Pancreatic cysts - which need EUS or sampling**  
Dr Natalie Phillips

12:30-13:30

Lunch

## Afternoon

### *Session 3 Chairs Dr Dushyant Shetty & Dr Hussam Ahmed*

- 13:30- 13:55**      **Interactive Live EUS Case 5 Dr Matt Huggett, Dr Wafaa Ahmed**
- 13:55-14:10**      **How I do it: EUS assisted Biliary Drainage**  
Dr Gavin Johnson
- 14:10 - 14:35**      **Interactive Live EUS Case 6 Dr Matt Huggett, Dr Wafaa Ahmed**
- 14:35- 14:50**      **How I do it: EDGE procedures**  
Dr Bharat Paranandi

**14:50-15:10**      **Coffee**

### *Session 4 Chairs Dr Ray McCrudden & Dr Ian Penman*

- 15:10- 15:30**      **EUS Training Guidelines: Do we have it right for the future?**  
Dr Tareq El-Menabawey
- 15:30- 16:00**      **Interactive Live EUS Case 7 Dr Manu Nayar & Dr Wafaa Ahmed**
- 16:00- 16:20**      **Submucosal Lesions in a world of Linear EUS**  
Dr Venkat Mahesh
- 16:20- 16:40**      **How I do it: EUS Guided Portal Venous Pressure Monitoring**  
Dr Brinder Mahon
- 16:40-17:00**      **Summary and Close of Meeting Dr Jennifer Campbell**

**Close of Meeting**

## Our Sponsors



# Boston Scientific



## Location

**Please note: The venue is now called Crowne Plaza Royal Victoria**  
(previously Holiday Inn).

The venue - postcode S1 2AU - is easily accessible (just off the A57 on the outskirts of Sheffield City Centre, thus avoiding traffic).

This is very close to the Sheffield train station so jumping on a train from where you are brings you to within a 5 minute taxi drive or 15 minute walk to the venue. Parking is free of charge.

Turn right when you see the Metropolitan Hotel and bear left.

Continue under the archway which says "Royal Victoria"

